

FRONT ELEVATION  
SCALE 1/8" = 10" (1:100)

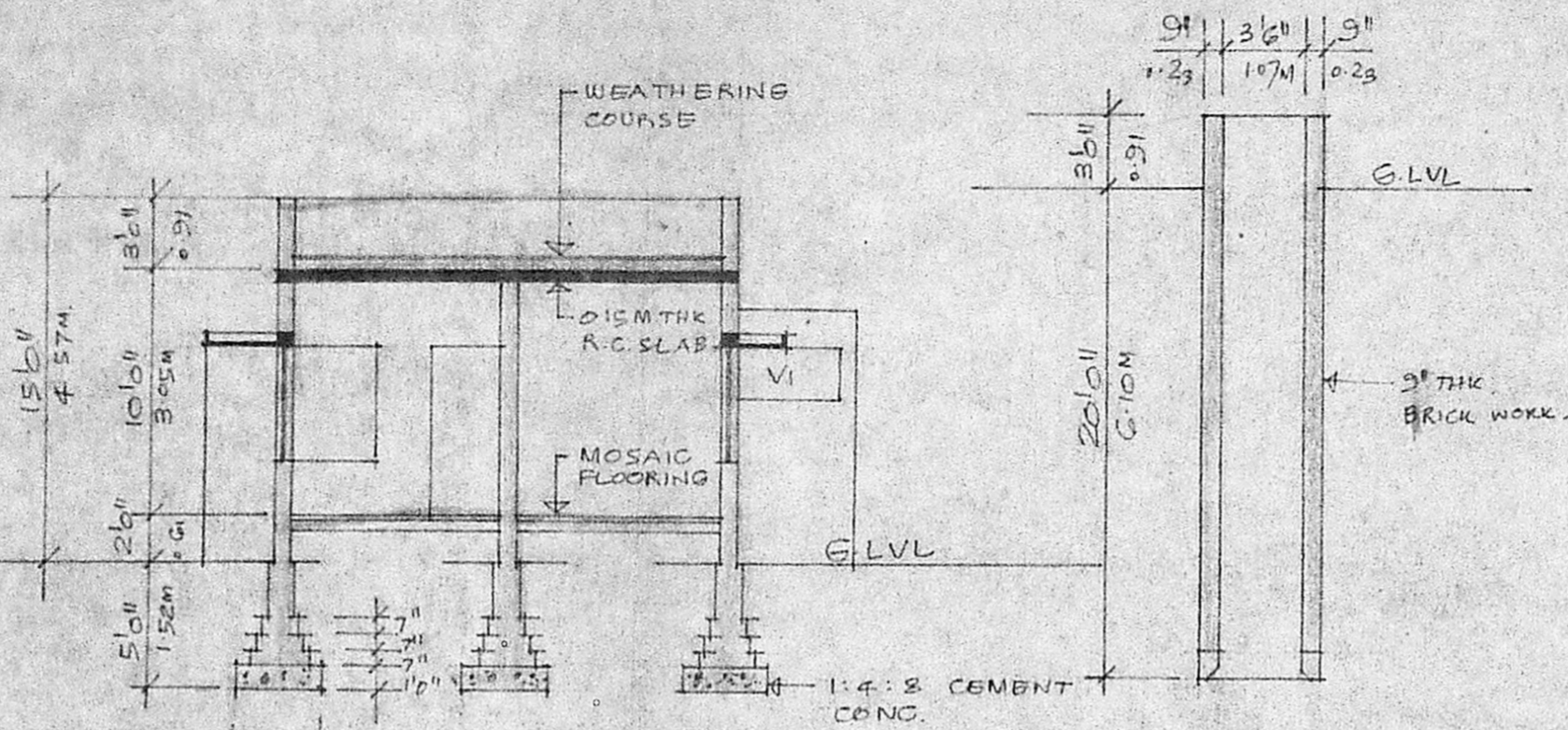

SECTION A-A  
SCALE 1/8" = 10" (1:100)

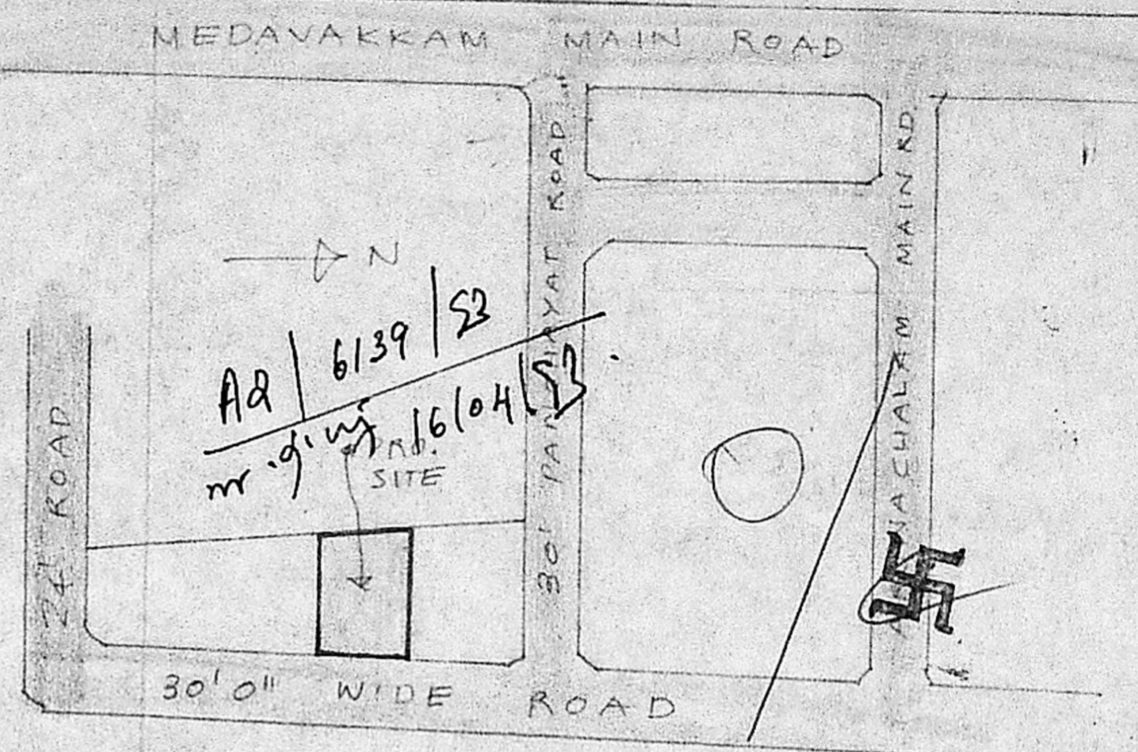

KEY PLAN

G.F.:  
 $20' \times 21'3'' = 425.00$   
 $6'6'' \times 8'9'' = 56.03$   
 $\} = 481.03 (45) = m$

F.S.I.:  
 $45.00 = 0.36$   
 $123.64$   
 $45 \times 26' =$

Coverage

Planning Permit No. A/15781/584  
**APPROVED**  
 SUBJECT TO THE CONDITIONS IN THIS OFFICE LETTER.  
 No. A2/6139/92 Dtd. 12/7/92  
 % N.V. Kallan  
 12/7/92  
 FOR MEMBER SECRETARY  
 MADRAS METROPOLITAN  
 DEVELOPMENT AUTHORITY  
 MADRAS - 600 008.

SCHEDULE OF JOINERY

D <sub>1</sub>	3'6" x 7'0"	T.W. FLUSH DOOR
	1.07 x 2.13m	
D <sub>2</sub>	3'6" x 7'0"	T.W. PANELLED DOOR
	0.91 x 2.13m	
D <sub>3</sub>	2'6" x 7'0"	T.W. PANELLED DOOR
	0.76 x 2.13m	
W <sub>1</sub>	6'0" x 4'6"	T.W. GLAZED WINDOW
	1.83 x 1.37m	
W <sub>2</sub>	3'6" x 4'6"	T.W. GLAZED WINDOW
	1.07 x 1.37m	
V <sub>1</sub>	3'6" x 2'0"	R.C. JALI
	0.91 x 0.61	

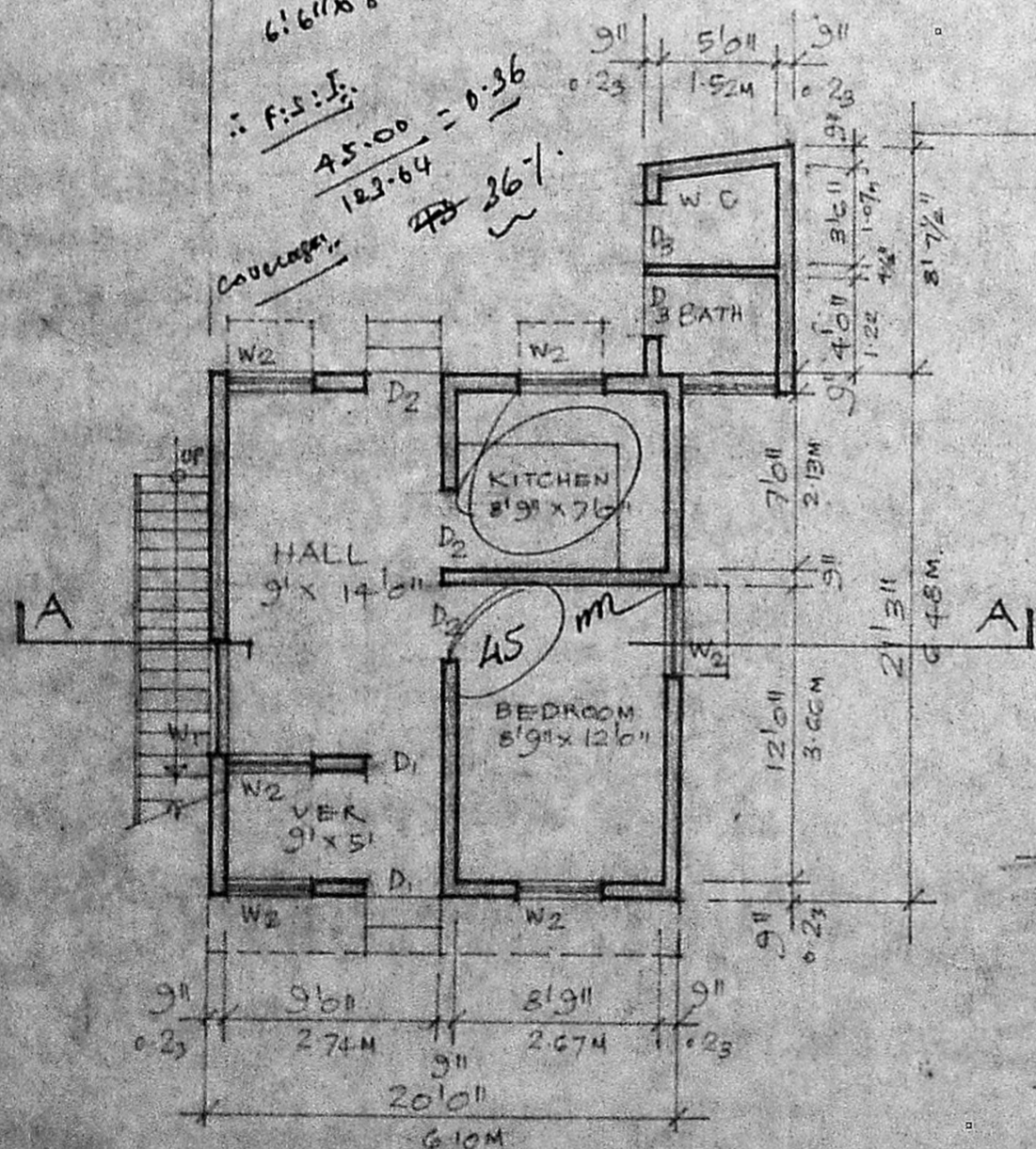

GROUND FLOOR PLAN  
SCALE 1/8" = 10" (1:100)

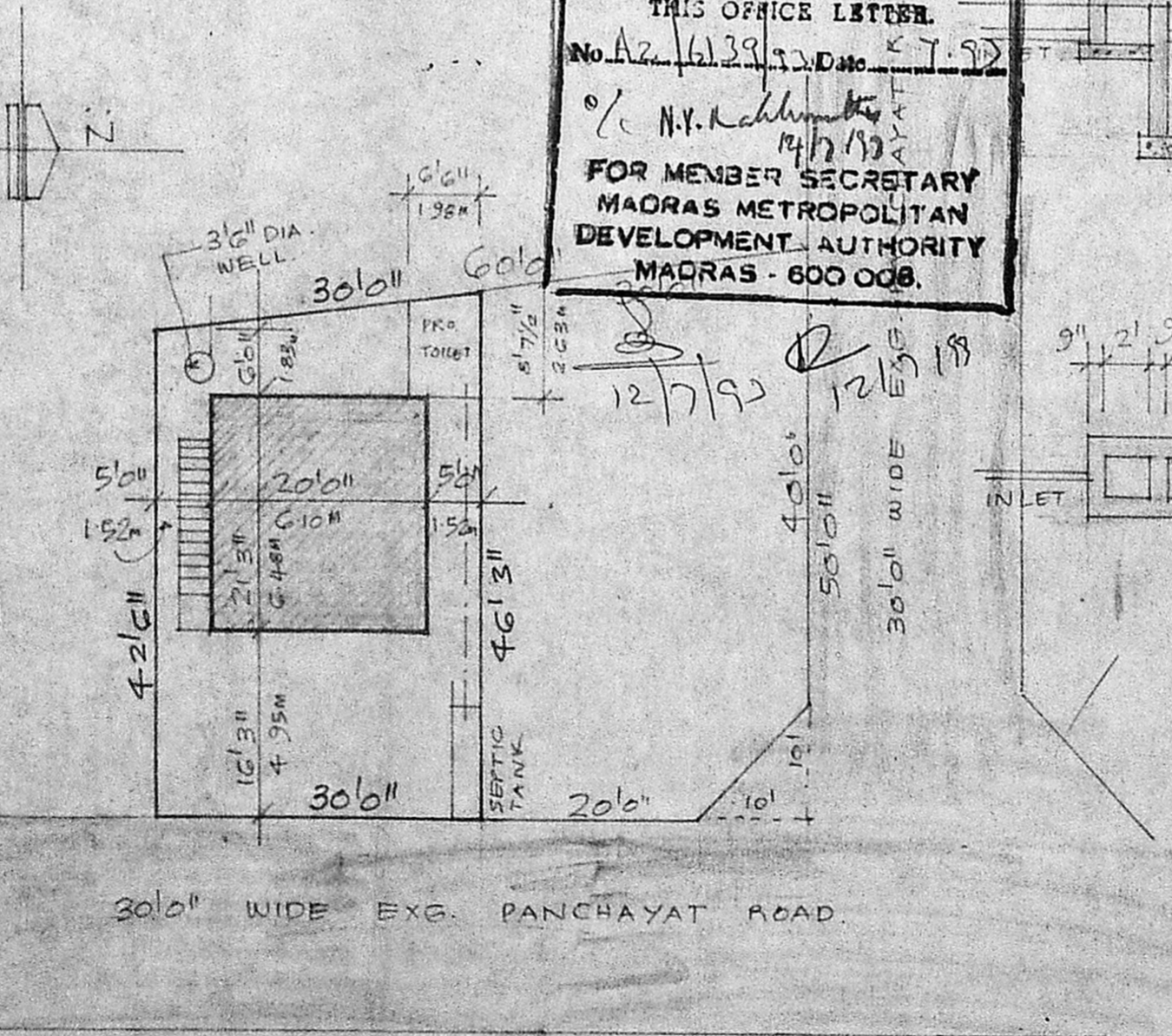

SITE PLAN  
SCALE 1/16" = 10" (1:200)

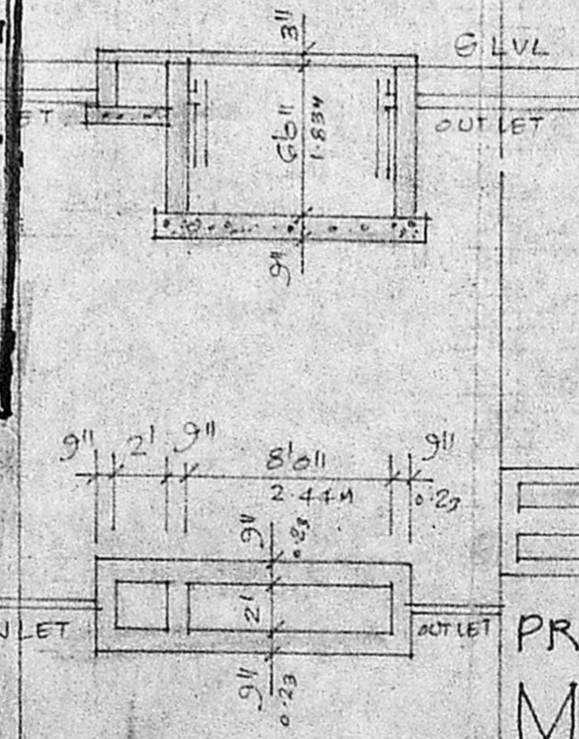

PROPOSED WORK      EXG. STREET  
 PLOT OUT LINE

PROPOSED HOUSE FOR  
 MR. S.M. Taleel  
 AT PLOT No 13B, S.No 173/3B.3C  
 OF AYYAPPA NAGAR, MADIPAKKAM  
 VILLAGE, SAIDAPET TALUK.  
 LAY-OUT APPD. BY MMDA PPD/LO 9/92

S.M. Taleel

SIGNATURE OF  
 OWNER

R. Mohan Rao  
 Phone: 440782  
**R. Mohan Rao, D.C.E.**  
 LICENSED SURVEYOR  
 Corporation of Madras  
 REG. No: 14  
 AMBATTUR TOWN SHIP  
 ALANDUR MUNICIPALITY  
 Consulting Engineer  
 Office: 15, Madhav Road  
 T. NAGAR, MADRAS-600 018  
 LICENSED SURVEYOR